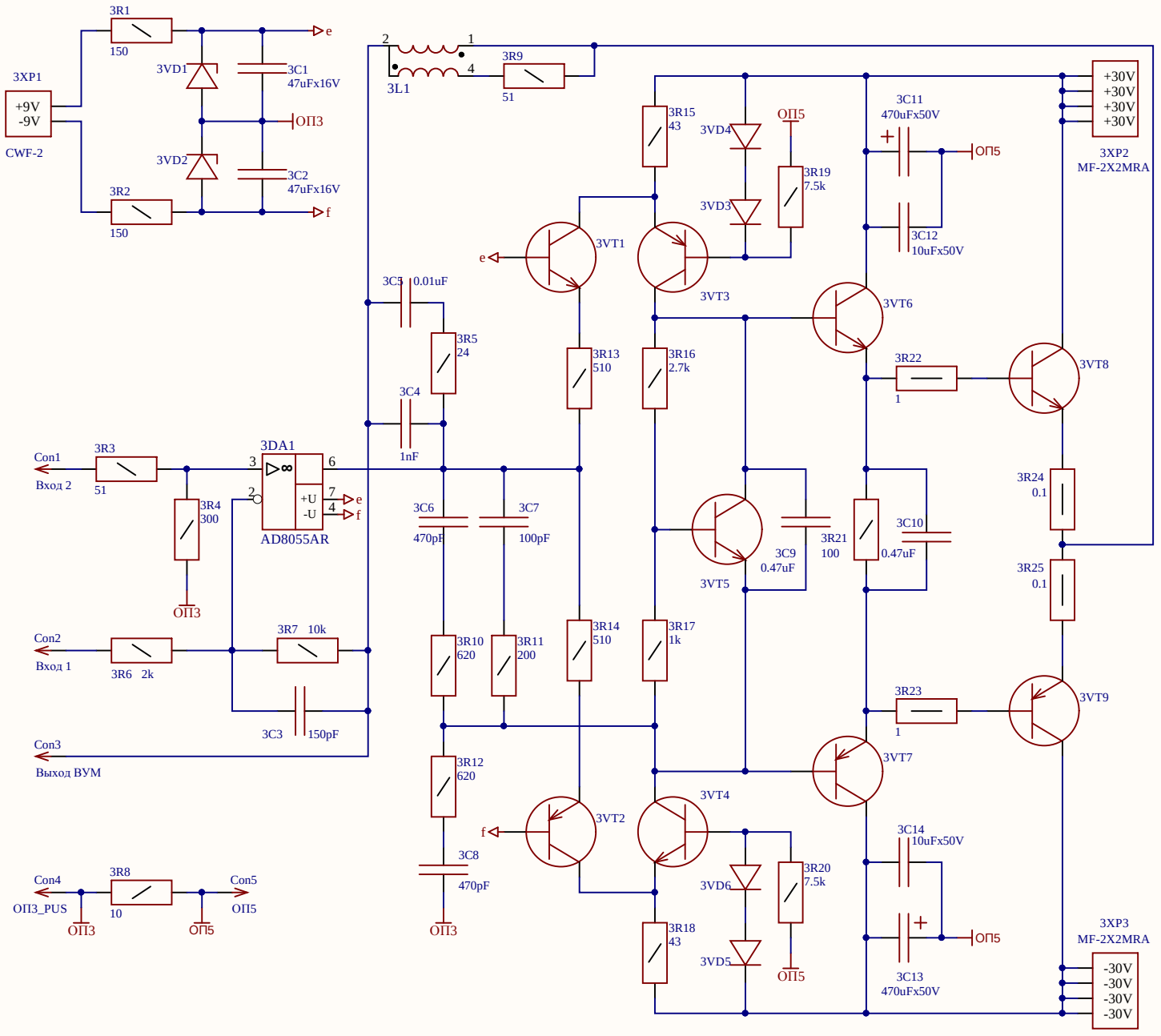
3XP1
+9V
-9V
CWF-2
3R1
150
3R2
150
3VD1
3VD2
3C1
47uFx16V
3C2
47uFx16V
ОП3
e
f
3L1
3R9
51
3R15
43
3VD4
3VD3
ОП5
3R19
7.5k
3C11
470uFx50V
3C12
10uFx50V
3XP2
MF-2X2MRA
+30V
+30V
+30V
+30V
3VT1
3VT3
3VT6
3VT8
3C5
0.01uF
3R5
24
3C4
1nF
3R13
510
3R16
2.7k
3R22
1
3R24
0.1
3R25
0.1
Con1
Вход 2
3R3
51
3R4
300
3DA1
AD8055AR
+U
-U
3C6
470pF
3C7
100pF
3VT5
3C9
0.47uF
3R21
100
3C10
0.47uF
Con2
Вход 1
3R6 2k
3R7 10k
3C3
150pF
3R10
620
3R11
200
3R14
510
3R17
1k
3R23
1
3VT9
3VT7
Con3
Выход ВУМ
3R12
620
3C8
470pF
3VT2
3VT4
3C14
10uFx50V
3VD6
3VD5
3R20
7.5k
3R18
43
3C13
470uFx50V
3XP3
MF-2X2MRA
-30V
-30V
-30V
-30V
Con4
ОП3_PUS
3R8
10
Con5
ОП5

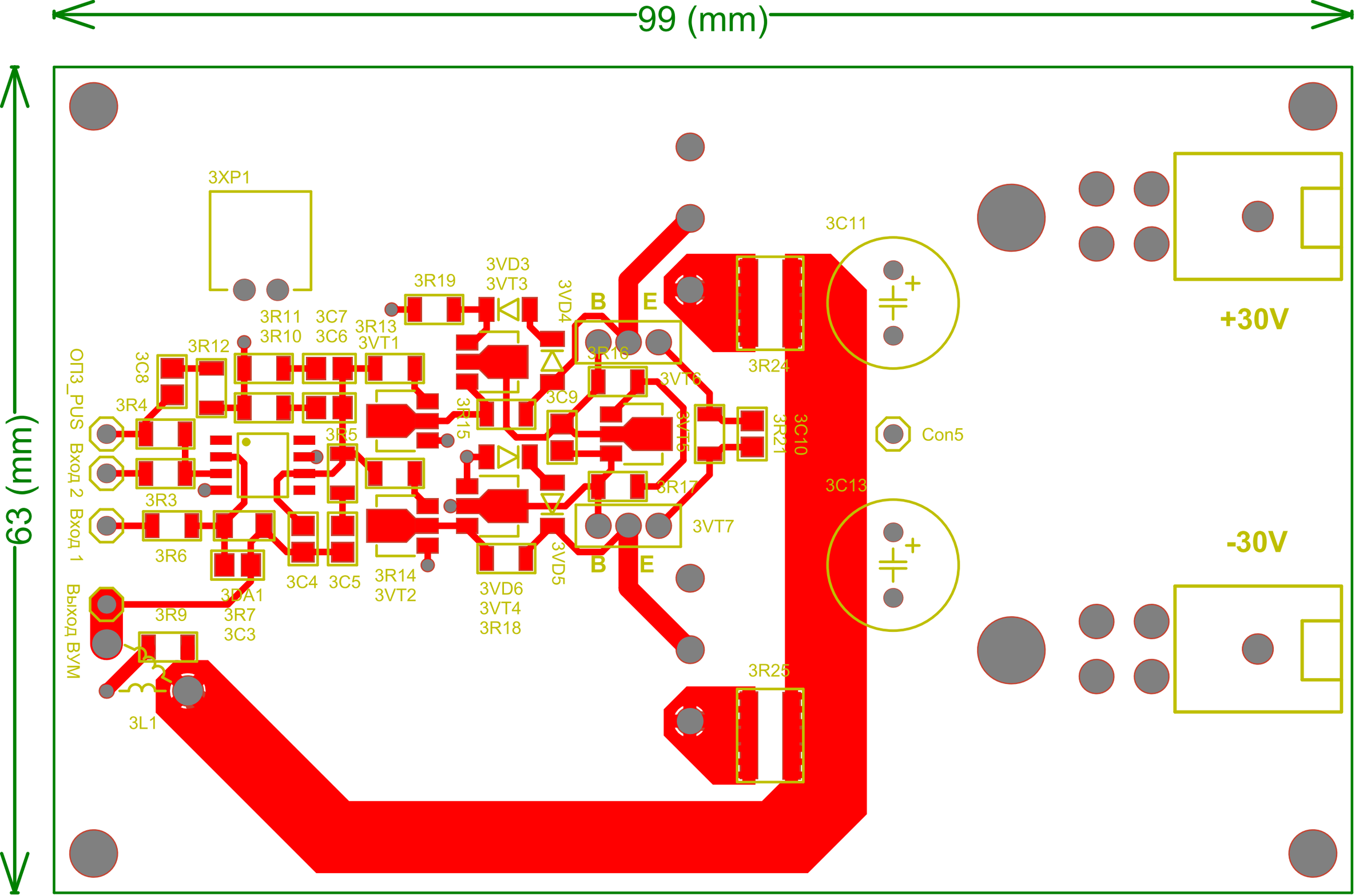
99 (mm)
63 (mm)
3XP1
3R19
3VD3
3VT3
3VD4
B
E
3R11
3R10
3C7
3C6
3R13
3VT1
3R12
3C8
3R4
3R16
3VT6
3C9
3R24
3C11
+30V
ОПЗ_PUS
Вход 2
Вход 1
Выход ВУМ
3R15
3R5
3VT5
3R21
3C10
Con5
3R17
3C13
3R3
3R6
3VT7
-30V
3DA1
3R7
3C3
3C4
3C5
3R14
3VT2
3VD6
3VT4
3R18
3VD5
3R9
3L1
3R25

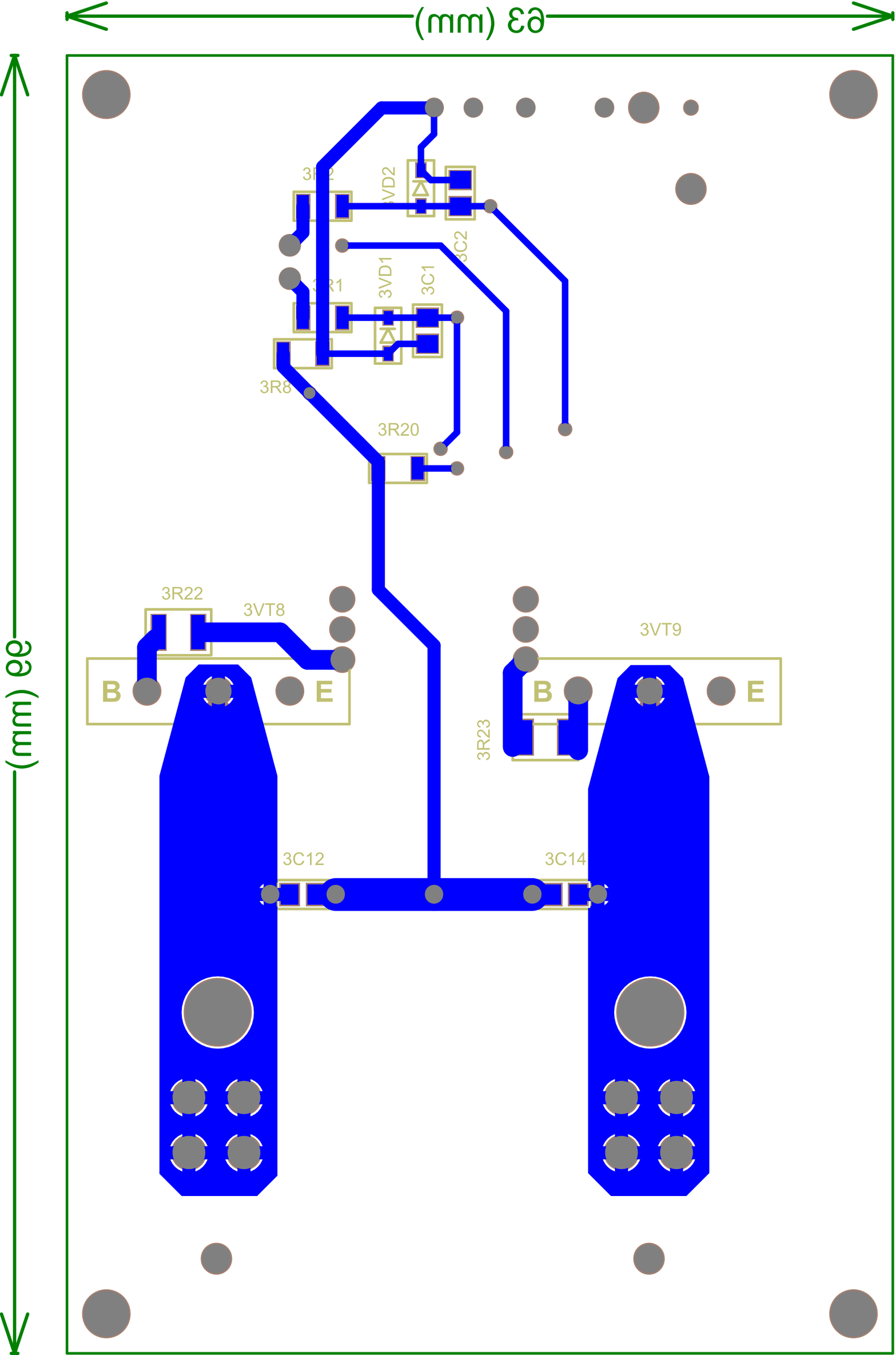
63 (mm)
99 (mm)
3R2
3VD2
3C2
3R1
3VD1
3C1
3R8
3R20
3R22
3VT8
B
E
3VT9
B
E
3R23
3C12
3C14

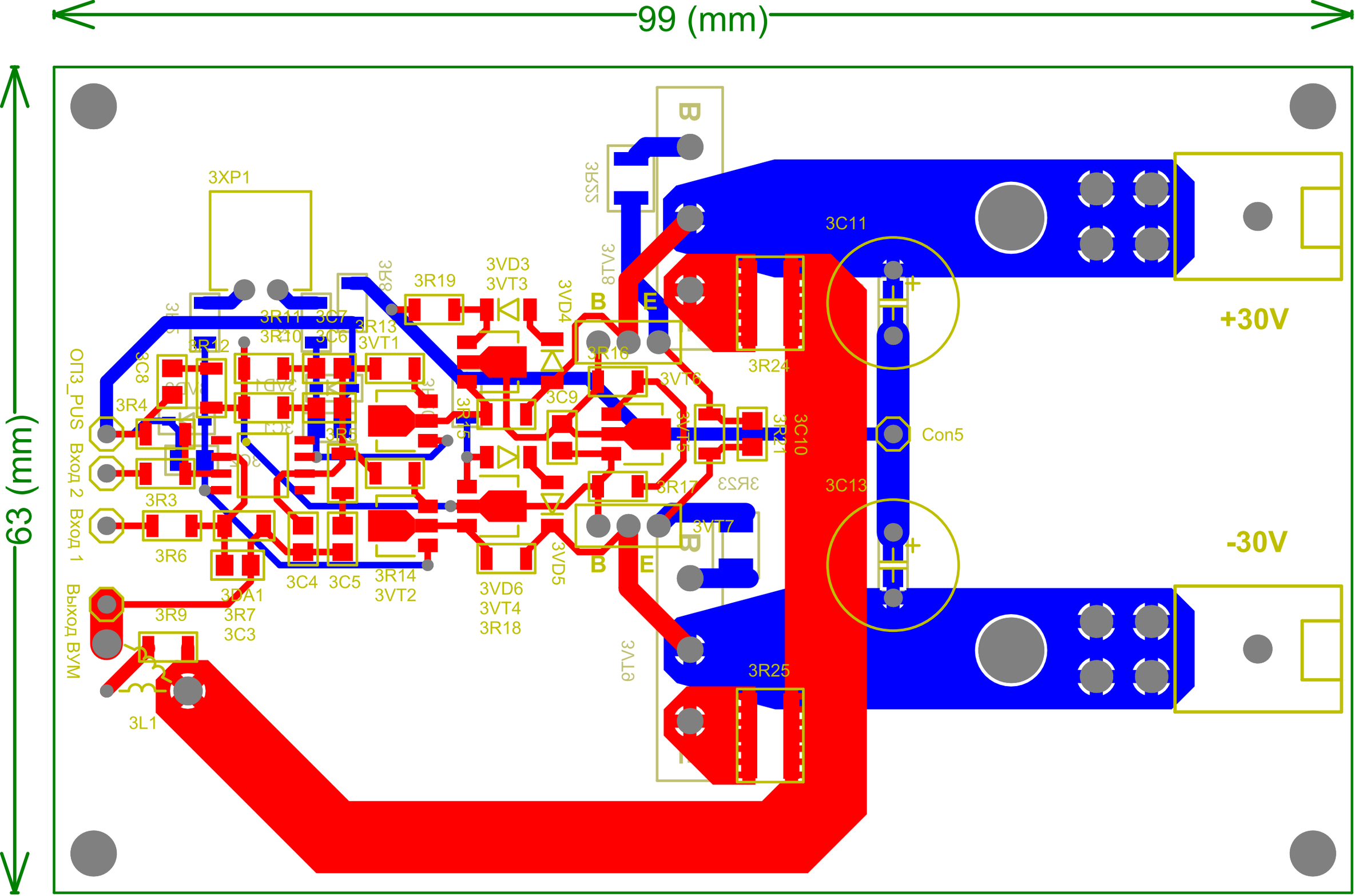
99 (mm)
63 (mm)
3XP1
3R19
3VD3
3VT3
3VD4
3R16
3VT6
3C9
3R24
3C11
+30V
Con5
3C10
3R21
3C13
-30V
3R17
3VT7
3VD5
3VD6
3VT4
3R18
3R25
3R14
3VT2
3C4
3C5
3DA1
3R7
3C3
3R9
3L1
3R11
3R10
3C7
3C6
3R13
3VT1
3R12
3C8
3R4
3R5
3R3
3R6
ОПЗ_PUS
Вход 2
Вход 1
Выход ВУМ
B
E
+

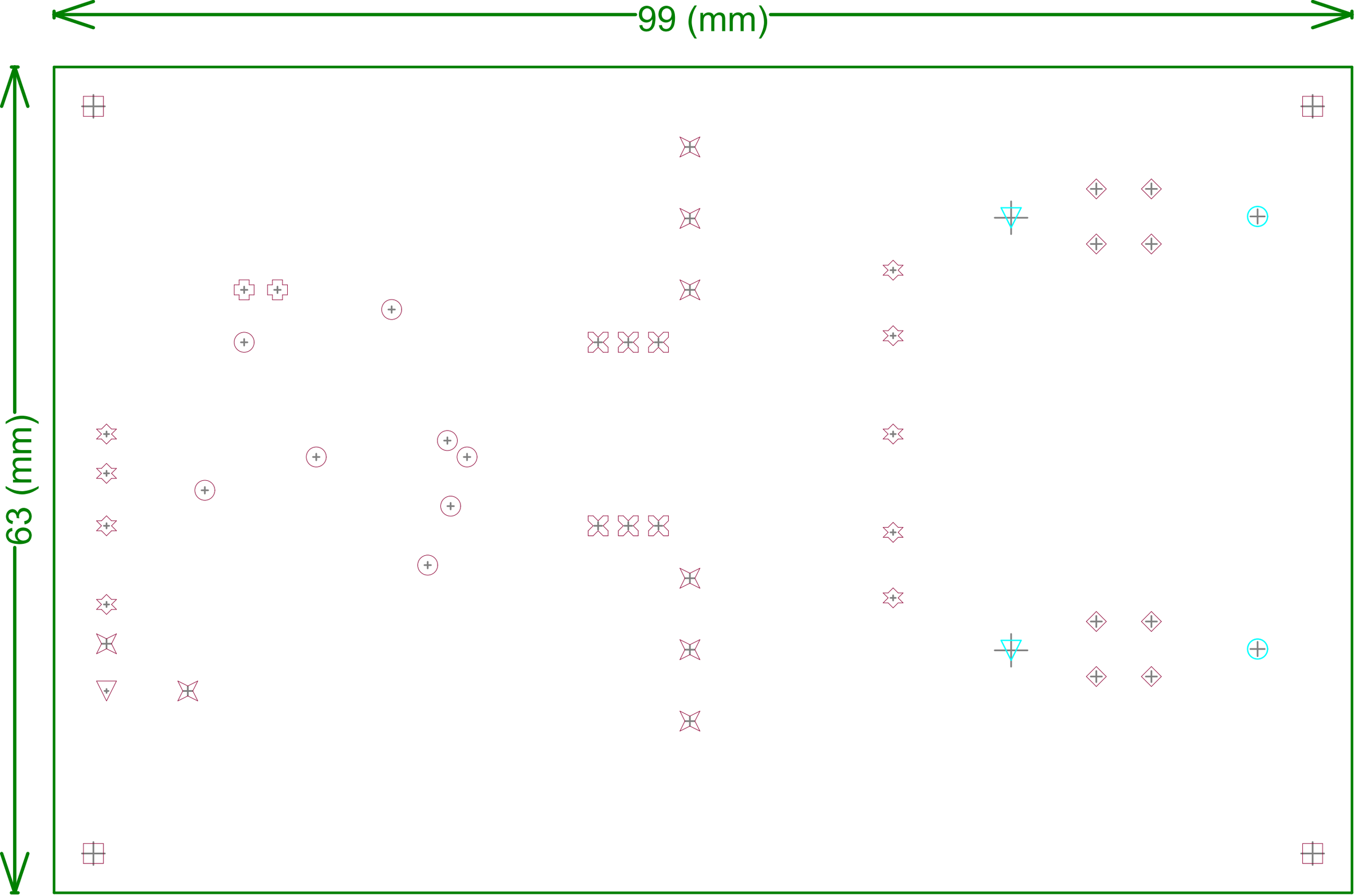
99 (mm)
63 (mm)

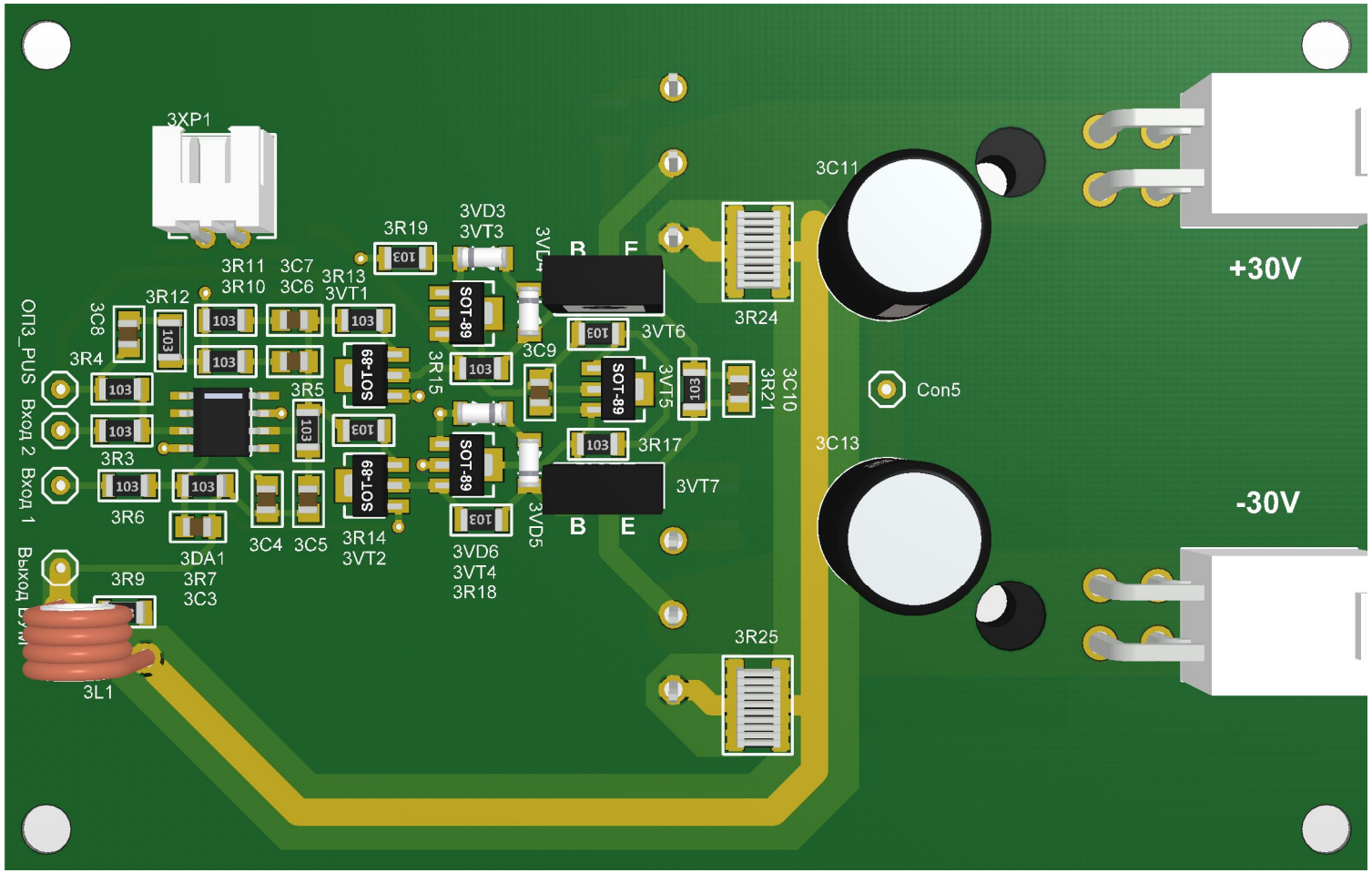
3XP1
3C11
+30V
-30V
3R19
3VD3
3VT3
3R11
3R10
3C7
3C6
3R13
3VT1
3R12
3C8
3R4
3R5
3R15
3C9
3VT6
3VT5
3R24
3C10
3R21
Con5
3R17
3C13
3VT7
3R3
3R6
3DA1
3R7
3C3
3C4
3C5
3R14
3VT2
3VD6
3VT4
3R18
3VD5
3R9
3L1
3R25
ОПЗ_PUS
Вход 2
Вход 1
Выход
SOT-89
103
B
E
F

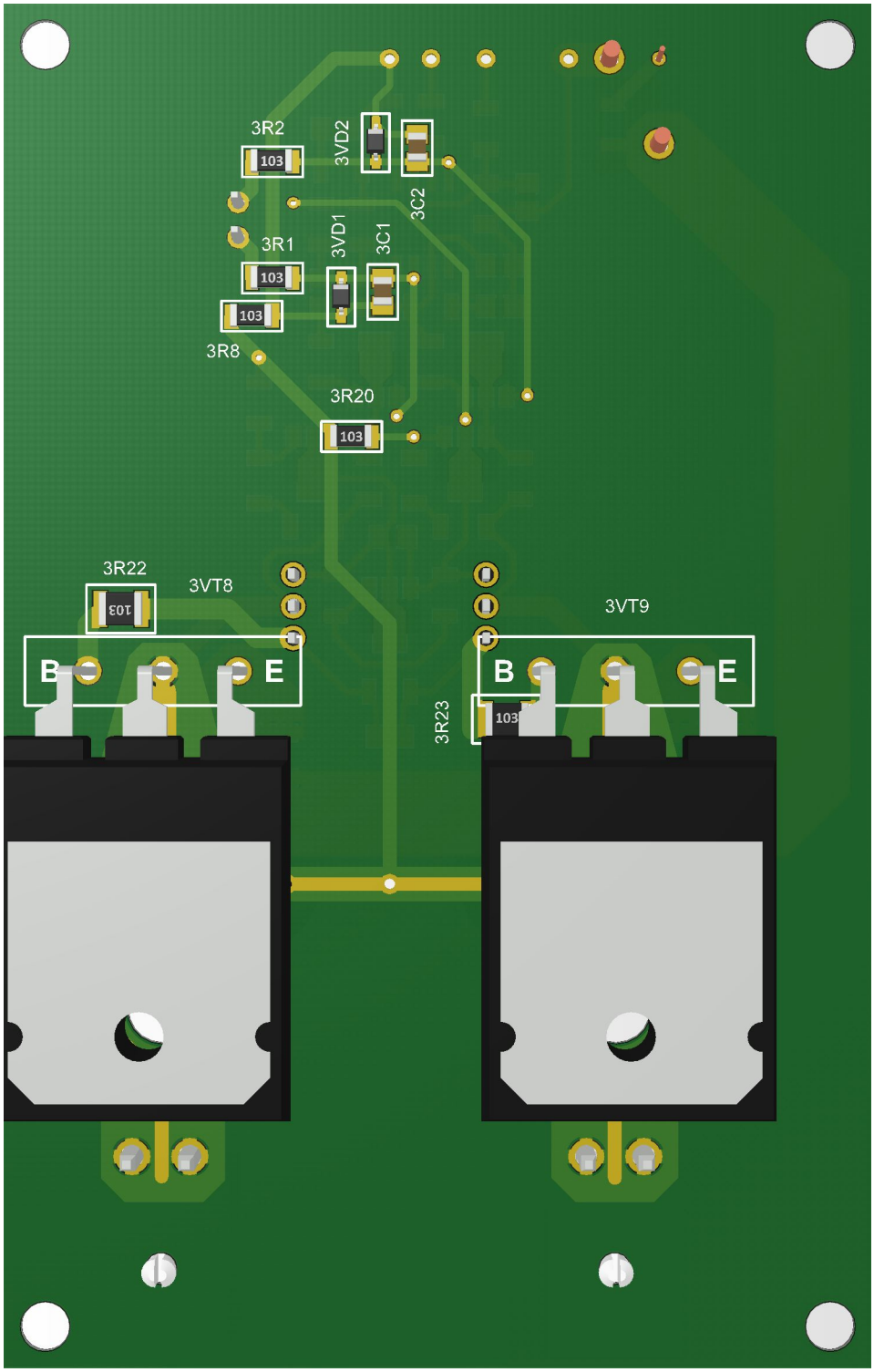
3R2
103
3VD2
3C2
3R1
103
3VD1
3C1
103
3R8
3R20
103
3R22
103
3VT8
B
E
3VT9
B
E
3R23
103